



# Used Car Inspection Report

ID: 20168

Engineer: RIZWAN

Customer Name: NEERAJ KUMAR TOMAR

Generated: 2026-01-07 17:06:30

## STEP 1 — BOOKING DETAILS

**Booking ID:** 20168

**Engineer Name:** RIZWAN

**Customer Name:** NEERAJ KUMAR TOMAR

**Customer Phone:** +91 98115 50387

**OBD Scanning:** YES

**Car:** RENOLT TRIBER

**Lead Owner:** 1

## STEP 2 — EXPERT DETAILS

**Taking Payment:** YES

**Your photo with car's number plate**



**Latitude:** 28.762430

---

**Longitude:** 77.271291

---

**Full Location Address:** RAMESHWAR PARK, GHAZIABAD, गौरीगढ़ रोड, गौरीगढ़, UTTAR PRADESH, 110094, INDIA

---

**Date:** 07-01-2026

---

**Time:** 04:21 PM

---

### STEP 3 — CAR DETAILS

**Car Company:** RENOLT

---

**Car Registration Number:** DL10CP5929

---

**Car Registration Year (YYYY):** 2021

---

**Car Variant:** RXT M

---

**Car Registered State:** DELHI

---

**Fuel Type:** PETROL

---

**Engine Capacity (in CC):** 1.0

---

**Transmission:** MANUAL

---

**Car Colour:** SILVER

---

**Car KM Current Reading:** 61150

---

**Number of Car Keys Available:** 1

---

**Chassis Number:** MEERBC00XM1075873

---

**Engine Number:** 1075873

---

**Car KM Reading Photo**



**Chassis No Plate**



## STEP 4 — CAR DOCUMENTS

**Registration Certificate:** NOT AVAILABLE

---

**Car Insurance:** NOT AVAILABLE

---

**Car Finance NOC:** NOT AVAILABLE

---

## STEP 5 — BODY FRAME ACCIDENTAL CHECKLIST

**Radiator Core Support:** OK

---

**Match Chassis No Plate with Real Body:** MATCHING

---

**Driver Side Strut Tower Apron:** OK

---

**Passenger Strut Tower Apron:** OK

---

**Front Bonnet UnderBody:** ACCIDENTAL, SCRATCHES, REPAINTED

---

**Boot Floor:** RUSTED

---

**Radiator Core Support**



**Driver Side Strut Tower Apron**

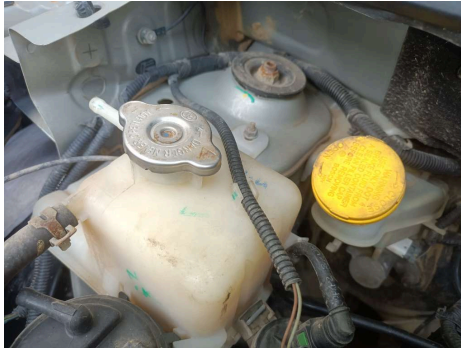

**Passenger Strut Tower Apron**



**Front Bonnet UnderBody**



**Boot Floor**



## STEP 6 — EXTERIOR BODY

**Front Bumper:** SCRATCHES, REPAINTED

---

**Front Bumper**



**Rear Bumper:** SCRATCHES, REPAINTED

---

**Rear Bumper**



**Bonnet:** SCRATCHES, DENT, REPAINTED

---

**Bonnet**



**Roof:** SCRATCHES, REPAINTED

---

**Roof**



**Windshield:** CRACKED

---



**Windshield**



## **STEP 7 — ENGINE (BEFORE TEST DRIVE)**

**Car Start:** OK

---

**Wiring:** DAMAGED

---

**Wiring**



**Engine Oil Quality:** OIL CHANGE NEEDED

---

**Engine Oil Quality**

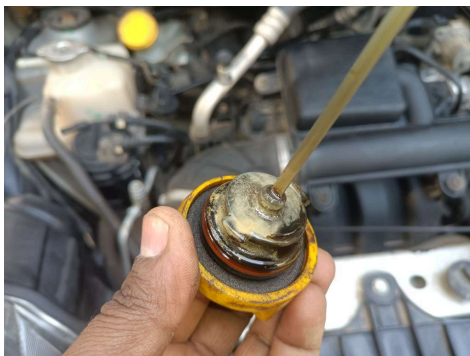

**Engine Oil Cap:** SLUDGE PRESENT

---

**Engine Mounting and Components:** NOT OK

---

## Engine Mounting and Components

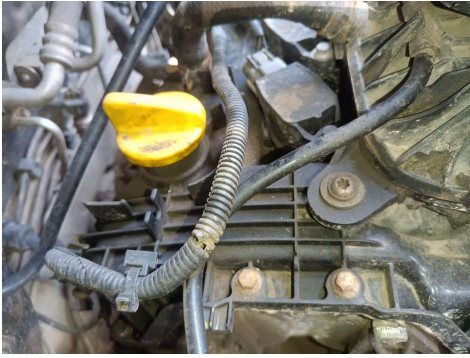

Coolant Level: OK

---

Coolant Quality: OK

---

Smoke Emission: OK

---

## Smoke Emission



Battery: OK

---

## STEP 8 — OBD SCAN

Any Fault Codes Present?: YES

---

## OBD Scan Photo



## STEP 9 — ELECTRICAL AND INTERIOR

**Central Lock Working:** OK

---

**Ignition Switch / Push Button:** OK

---

**Driver - Front Indicator:** WORKING

---

**Passenger - Front Indicator:** WORKING

---

**Driver Headlight:** WORKING

---

**Driver Headlight Highbeam:** WORKING

---

**Passenger Headlight:** WORKING

---

**Passenger Headlight Highbeam:** WORKING

---

**Front Number Plate Light:** WORKING

---

**Driver Back Indicator:** WORKING

---

**Passenger Back Indicator:** WORKING

---

**Back Number Plate Light:** WORKING

---

**Brake Light Driver:** NOT WORKING

---

**Brake Light Passenger:** NOT WORKING

---

**Driver Tail Light:** NOT WORKING

---

**Passenger Tail Light:** NOT WORKING

---

**Steering Wheel Condition:** OK

---

**Steering Mounted Controls:** NOT APPLICABLE

---

**Back Camera:** NOT WORKING

---

**Reverse Parking Sensor:** WORKING

---

**Multi Function Display:** WORKING

---



### Multi Function Display



**Car Horn:** WORKING

---

**Entertainment System:** WORKING

---

**Cruise Control:** NOT APPLICABLE

---

**Interior Lights:** WORKING

---

**Sun Roof:** NOT APPLICABLE

---

**Bonnet Release Operation:** WORKING

---

**Fuel Cap Release Operation:** WORKING

---

**Check Onboard Computer AdBlue Level - Diesel Cars:** NOT APPLICABLE

---

**Window Safety Lock:** WORKING

---

**Driver ORVM Controls:** OK

---

**Passenger ORVM Controls:** OK

---

**Glove Box:** OK

---

**Wiper:** NOT OK

---

**Rear View Mirror:** OK

---

**Dashboard Condition:** OK

---

**Car Roof From Inside:** OK

---

### Car Roof From Inside



**Seat Adjustment Driver Side:** WORKING

---

**Seat Adjustment Driver Rear Side:** WORKING

---

**Front Driver Side Seat Condition:** NOT OK

---

**Front Driver Side Floor:** OK

---

**Front Driver Side Seat Belt:** NOT OK

---

**Front Passenger Side Seat Condition:** OK

---

**Front Passenger Side Floor:** OK

---

**Front Passenger Side Seat Belt:** NOT OK

---

**Seat Adjustment Passenger Side:** WORKING

---

**Window Driver Side:** WORKING

---

**Window Passenger Side:** WORKING

---

**Window Passenger Rear Side:** WORKING

---

**Window Driver Rear Side:** WORKING

---

**Back Driver Side Floor:** OK

---

**Back Driver Side Seat Belt:** OK

---

**Back Driver Side Seat Condition:** OK

---

**Seat Adjustment Passenger Rear Side:** WORKING

---

**Back Passenger Side Floor:** OK

---

**Back Passenger Side Seat Condition:** OK

---

**Back Passenger Side Seat Belt:** OK

---

**Rear Side Floor - 7 Seater:** NOT APPLICABLE

---

**Rear Seat Condition - 7 Seater:** NOT APPLICABLE

---

**Rear Seat Belt - 7 Seater:** NOT APPLICABLE

---

**Child Safety Lock:** WORKING

---

## STEP 10 — WARNING LIGHTS

**Check Engine:** NOT PRESENT

---

**Power Steering Problem:** NOT PRESENT

---

**ABS Sensor Problem:** NOT PRESENT

---

**Airbag Sensor Problem:** PRESENT

---

**Battery Problem:** PRESENT

---

**Low Engine Oil:** NOT PRESENT

---

**Low Coolant / Overheating:** NOT PRESENT

---

**Brake System Warning:** NOT PRESENT

---

**Any Other Lights Found?:** NOT PRESENT

---

**Control Lights Present:** AIRBAG SIGN IN METER , ALTERNATOR LIGHT GLOWING IN METER, ENGINE MISFIRING, LEAKAGE, NOISE, SLUDGE

---

## STEP 11 — AIR CONDITIONING

**Air Conditioning Turning On:** OK

---

**AC Cool Temperature:** 9.5

---

**AC Hot Temperature:** 10.

---

**Air Conditioning Direction Mode Working:** OK

---

**Defogger Front Vent Working:** OK

---

**Defogger Rear Vent Working:** NOT APPLICABLE

---

**Air Conditioning All Vents:** NOT OK

---

**AC Abnormal Vibration:** PRESENT

---

**AC Cool Mode Temperature**



**AC Hot Mode Temperature**



## STEP 12 — TYRES

**Tyre Size:** 165/80R/14

---

**Tyre Type:** TUBELESS

---

**Rim Type:** NORMAL

---

**Driver Front Tyre Depth Check:** AVERAGE

---

**Driver Front Tyre Manufacturing Date:** 3923

---

**Driver Front Tyre Shape:** OK

---

**Driver Back Tyre Depth Check:** AVERAGE

---

**Driver Back Tyre Manufacturing Date:** 3923

---

**Driver Back Tyre Shape:** OK

---

**Passenger Back Tyre Depth Check:** BAD

---

**Passenger Back Tyre Manufacturing Date:** 3923

---

Passenger Back Tyre Shape: OK

---

Passenger Front Tyre Depth Check: AVERAGE

---

Passenger Front Tyre Manufacturing Date: 3923

---

Passenger Front Tyre Shape: OK

---

Stepney Tyre Depth Check: AVERAGE

---

Stepney Tyre Manufacturing Date: 3923

---

Stepney Tyre Shape: OK

---

Driver Front Tyre



Driver Back Tyre



Passenger Back Tyre



Passenger Front Tyre



Stepney Tyre



Signs of Camber Issue: NOT PRESENT

---

## STEP 13 — TRANSMISSION & CLUTCH PEDAL

Check Gear Box / Transmission Shifting: NOT SMOOTH

---

Check 4x4 Shifting: NOT APPLICABLE

---

Clutch Pedal: NOT OK

---

**Clutch Engagement - RPM Downgrade: OK**

---

**Clutch Engagement - RPM Upgrade: OK**

---

**Clutch Engagement - RPM With Acceleration: OK**

---

## **STEP 14 — AXLE**

**Left Axle: OK**

---

**Right Axle: OK**

---

**Abnormal Noise: NOT PRESENT**

---

## **STEP 15 — ENGINE (AFTER TEST DRIVE)**

**Check for Oil Leaks Near Engine: PRESENT**

---

**Oil Leak Near Engine**

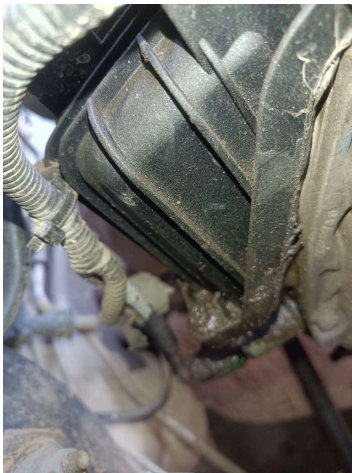

**Radiator Fan: WORKING**

---

**Radiator Condition: OK**

---

**Smoke from Dipstick Point: NOT PRESENT**

---

**Transmission Oil Leakage: NOT PRESENT**

---

**Engine Noise: PRESENT**

---

**Engine Vibration: PRESENT**

---



Hoses: OK

---

Exhaust Sound: PRESENT

---

## STEP 16 — BRAKES

Brake Pads Front Driver Side: OK

---

Brake Discs Front Driver Side: OK

---

Brake Pads Front Passenger Side: OK

---

Brake Discs Front Passenger Side: OK

---

Brake Pads Back Passenger Side: OK

---

Brake Discs Back Passenger Side: OK

---

Brake Pads Back Driver Side: OK

---

Brake Discs Back Driver Side: OK

---

Brake Fluid Reservoir: OK

---

Brake Fluid Cap: OK

---

Parking Hand Brake: OK

---

## STEP 17 — SUSPENSION

Shocker Bounce Test: OK

---

Driver Side Suspension Assembly: OK

---

Driver Side Shocker Leakage: NOT PRESENT

---

Passenger Side Suspension Assembly: OK

---

Passenger Side Shocker Leakage: NOT PRESENT

---

**Driver Side Front Shocker**



**Passenger Side Front Shocker**



**Driver Side Rear Shocker**



**Passenger Side Rear Shocker**



## STEP 18 — BRAKES & STEERING (TEST DRIVE)

**Brake Pedal:** OK

---

**Steering Rotating Smoothly:** OK

---

**Steering Coming Back While Driving:** OK

---

**Steering Weird Noise:** NOT PRESENT

---

**Alignment:** NOT OK

---

**Bubbling:** NOT PRESENT

---

**Steering Vibration:** NOT PRESENT

---

## STEP 19 — UNDERBODY

**Driver Side Body Chasis:** RUSTED

---

**Passenger Side Body Chasis:** RUSTED

---

**Rear Subframe:** OK

---

Engine Damage UnderBody: OK

---

Under Trays: NOT APPLICABLE

---

Front Protection Cover: NOT APPLICABLE

---

Rear Protection Cover: NOT APPLICABLE

---

Silencer: RUSTED

---

Fuel Tank: OK

---

Any Fluid Leaks Under Body: NOT PRESENT

---

Underbody Left



Underbody Rear



Underbody Right



Underbody Front



## STEP 20 — EQUIPMENTS

Tool Kit: PRESENT

---

## STEP 21 — FINAL CAR RESULT



**Any Issues Found in the Car?: 1. GEAR SHIFTING HARD**

2. DASH BOARD NOISE

3. MISFIRING

4. ENGINE NOISE

5. ENGINE REPAIRED

6. ENGINE OIL LEAKAGE,

7. ENGINE OIL CAP SLUDGE

8. ALL PANNEL REPAINTED WITH ROOF

9. BONNET REPLACED

10. RHS REAR DOOR REPLACED,

11. RHS C PILLAR REPAIRED,

12. PICKUP LOW

RHS C PILLAR REPAIRED

**Issues Photo 1**



**Issues Photo 2**



**Issues Photo 3**



**Issues Photo 4**



**Issues Photo 5**



**STEP 22 — CAR IMAGES FROM ALL DIRECTIONS**

**Front**



**Corner Front - Driver**



**Driver Side**





**Corner Back - Driver**



**Back**



**Corner Back - Passenger**



**Passenger Side**



**Corner Front - Passenger**



**Front Interior**

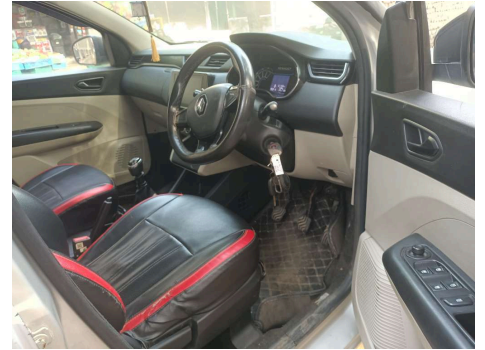

**Rear Interior**



**4 Way Switch Driver Side**



**Trunk Open**

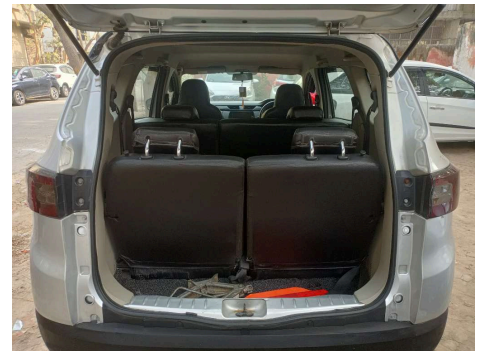

**Car KM Reading**



## **STEP 23 — OTHER IMAGES**

Other Image 1



Other Image 2



Other Image 3



Other Image 4



Other Image 5



---

### Car Inspection Expert System

#### **⚠ IMPORTANT NOTE:**

**While inspecting the vehicle, our boy will be responsible as long as he is at the inspection site, after that he will not be responsible even if anything happens to the vehicle.**

Report generated on 2026-01-07 17:06:30